

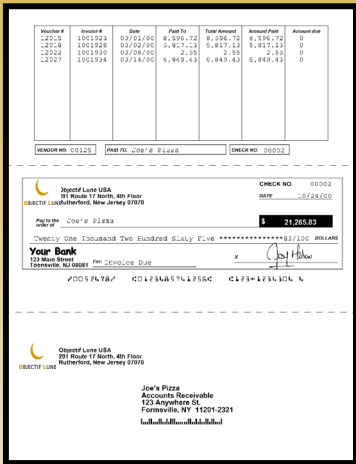

Printing Applications

Checks



- Eliminate expensive pre-printed check stock
- Be confident of secure check printing on laser printers
- Labor savings potential for high volumes of check printing

- ? Are you currently printing on expensive pre-printed checks from a host system, where each check has a pre-printed MICR line with an encoded incrementing check number?
- ? Are you printing these checks on an impact printer that is frequently breaking down due to age?
- ? Are you worried about the security with the check stock being easily accessible or the print data stream being easy for a system administrator to trap, modify and re-print?

If you answered yes to one or more of these questions, Objectif Lune and your print solutions provider can tailor a solution to eliminate your concerns.

SOLUTION IMPLEMENTATION DETAILS

With no change to the host system, print checks on a high quality PostScript®, MICR toner compatible printer.

The check layout will be designed or imported into the PlanetPress design tool with the data being mapped to the appropriate location. PlanetPress has the MICR font installed as a TrueType or PostScript font. The incrementing check number can be maintained on the printer hard drive, enabling the printing of unique check numbers, simulating the expensive pre-printed check incrementing check number. The check stock could also be Z-fold self-mailer stock eliminating the mailing post process labor costs.

Example of how check-printing security can be greatly enhanced as follows:

- The check "form" is an ASCII file (PostScript®) that can be placed on the host. NOT in the printer. When a check run is initiated, under the host security access, the check form is concatenated to the check data and sent to the printer. After the print run, the form is deleted off the printer. This way there is no check stock with MICR line available for unauthorized printing.
- All check information including payee, account number and check number is logged on the printer hard drive. At the end of a month the printer can produce a report of all checks printed to reconcile against the accounting system to verify no checks have been printed fraudulently.
- The check payee, account number and amount can be printed at 45 degrees on the check multiple times as a background, making changing the check almost impossible.

For more information, please contact your local authorized print solutions provider.

